



**PARIJATHA**  
HOMES & DEVELOPERS PVT. LTD.  
PRESENTS

an attractive landmark  
setting benchmark



**APPROVED**

HMDA FILE NO.  
037128/MED/R1/U6/HMDA/06072020



An ISO 9001:2005 Company

**PARIJATHA**  
**ICON**  
@ SHAMIRPET

2 & 3 BHK AFFORDABLE  
LUXURY APARTMENT  
GATED COMMUNITY





BLOCK - A

EAST FACE	13, 14	PLINTH	: 1270
	15, 16	COMMON	: 315
	TOTAL AREA : 1585		

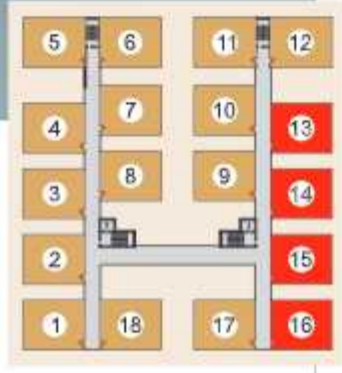

EAST FACE	6, 12	PLINTH	: 1270
	COMMON : 315		
	TOTAL AREA : 1585		



BLOCK - A

EAST FACE	18	PLINTH	: 1270
	COMMON : 315		
	TOTAL AREA : 1585		



EAST FACE	7, 8	PLINTH	: 1110
	COMMON : 280		
	TOTAL AREA : 1390		



BLOCK - A



BLOCK - A

WEST FACE	1, 17	PLINTH	: 1270
	COMMON : 315		
	TOTAL AREA : 1585		



BLOCK - A

WEST FACE	5, 11	PLINTH	: 1270
	COMMON : 315		
	TOTAL AREA : 1585		



WEST FACE	2, 3, 4, 9, 10	PLINTH	: 1110
	COMMON : 280		
	TOTAL AREA : 1390		



BLOCK - A

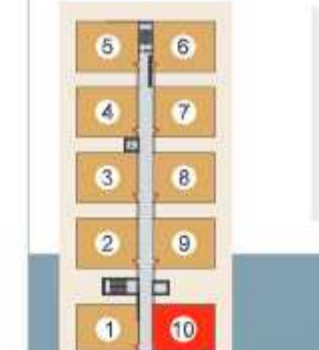

EAST FACE	10	PLINTH	: 1270
	COMMON : 315		
	TOTAL AREA : 1585		



BLOCK - B





**BLOCK - B**

EAST FACE	7, 8 9	PLINTH : 1110
		COMMON : 280
		TOTAL AREA : 1390



**BLOCK - B**

EAST FACE	6	PLINTH : 1270
		COMMON : 315
		TOTAL AREA : 1585



**BLOCK - B**

WEST FACE	5	PLINTH : 1270
		COMMON : 315
		TOTAL AREA : 1585



**BLOCK - C**

EAST FACE	16	PLINTH : 1270
		COMMON : 315
		TOTAL AREA : 1585



**BLOCK - B**

WEST FACE	1	PLINTH : 1270
		COMMON : 315
		TOTAL AREA : 1585

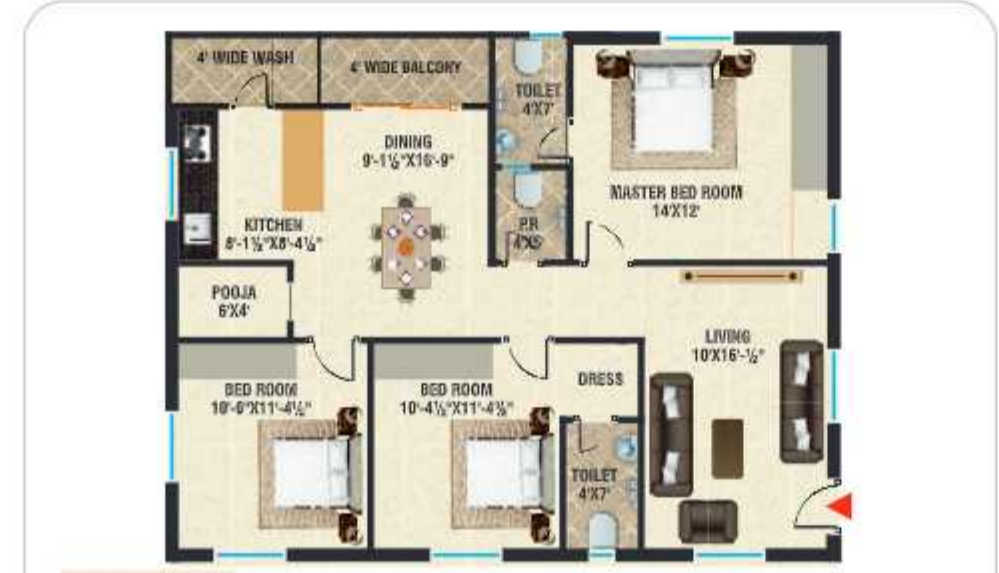

**BLOCK - B**

WEST FACE	2, 3 4	PLINTH : 1110
		COMMON : 280
		TOTAL AREA : 1390



**BLOCK - C**

EAST FACE	13, 14 15	PLINTH : 1110
		COMMON : 280
		TOTAL AREA : 1390



**BLOCK - C**

EAST FACE	12	PLINTH : 1270
		COMMON : 315
		TOTAL AREA : 1585





**3D VIEW  
2 BHK**

**BLOCK - C**

EAST FACE  
7, 8  
18

PLINTH : 808  
COMMON : 202  
TOTAL AREA : 1010



EAST FACE  
6

PLINTH : 804  
COMMON : 226  
TOTAL AREA : 1130



**BLOCK - C**

**3D VIEW  
2 BHK**

**3D VIEW  
3 BHK**

**BLOCK - C**

WEST FACE  
5, 11

PLINTH : 1270  
COMMON : 315  
TOTAL AREA : 1585



**3D VIEW  
2 BHK**

**BLOCK - DEFG**

EAST FACE  
8, 10,  
11, 12,  
13, 14,  
15

PLINTH : 808  
COMMON : 202  
TOTAL AREA : 1010



WEST FACE  
1, 2  
3, 4

PLINTH : 1270  
COMMON : 315  
TOTAL AREA : 1585



**BLOCK - C**

**3D VIEW  
3 BHK**



**3D VIEW  
3 BHK**

**BLOCK - C**

WEST FACE  
17

PLINTH : 1270  
COMMON : 315  
TOTAL AREA : 1585



WEST FACE  
9, 10

PLINTH : 1110  
COMMON : 280  
TOTAL AREA : 1390



**BLOCK - C**

**3D VIEW  
3 BHK**



**3D VIEW  
2 BHK**

**BLOCK - DEFG**

EAST FACE  
8, 10,  
11, 12,  
13, 14,  
15

PLINTH : 808  
COMMON : 202  
TOTAL AREA : 1010



EAST FACE  
7, 18  
19

PLINTH : 808  
COMMON : 202  
TOTAL AREA : 1010



**BLOCK - DEFG**

**3D VIEW  
2 BHK**



3D VIEW  
2 BHK

BLOCK - DEFG

WEST FACE  
9, 16  
17

PLINTH : 808  
COMMON : 202  
TOTAL AREA : 1010



WEST FACE  
1, 2  
3, 4  
5, 6

PLINTH : 808  
COMMON : 202  
TOTAL AREA : 1010

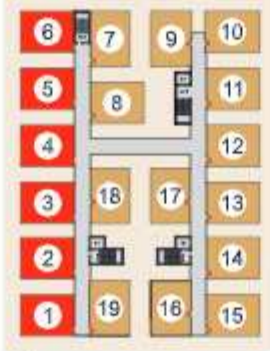

BLOCK - DEFG

3D VIEW  
2 BHK



3D VIEW  
3 BHK

BLOCK - K

EAST FACE  
8

PLINTH : 1110  
COMMON : 280  
TOTAL AREA : 1390



BLOCK - K

EAST FACE  
1

PLINTH : 1110  
COMMON : 280  
TOTAL AREA : 1390



WEST FACE  
5, 6  
7

PLINTH : 860  
COMMON : 215  
TOTAL AREA : 1075

BLOCK - K

3D VIEW  
2 BHK



3D VIEW  
2 BHK

BLOCK - HIJ

EAST FACE  
9, 10  
11, 12  
14

PLINTH : 860  
COMMON : 215  
TOTAL AREA : 1075

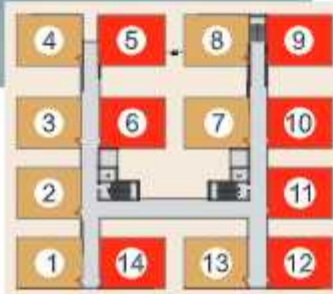

WEST FACE  
1, 2  
3, 4  
7, 8  
13

PLINTH : 860  
COMMON : 215  
TOTAL AREA : 1075



BLOCK - HIJ

3D VIEW  
2 BHK



3D VIEW  
3 BHK

BLOCK - K

EAST FACE  
1

PLINTH : 1110  
COMMON : 280  
TOTAL AREA : 1390



WEST FACE  
2, 3  
4

PLINTH : 860  
COMMON : 215  
TOTAL AREA : 1075

BLOCK - K

3D VIEW  
2 BHK







EAST FACE	7	PLINTH : 1290
		COMMON : 325
		TOTAL AREA : 1615



WEST FACE	8	PLINTH : 976
		COMMON : 244
		TOTAL AREA : 1220



EAST FACE	9	PLINTH : 976
		COMMON : 244
		TOTAL AREA : 1220



WEST FACE	1	PLINTH : 1290
		COMMON : 325
		TOTAL AREA : 1615



3D VIEW 3 BHK



EAST FACE	6	PLINTH : 1080
		COMMON : 270
		TOTAL AREA : 1350



NORTH FACE	3, 5	PLINTH : 1290
		COMMON : 325
		TOTAL AREA : 1615



NORTH FACE	4	PLINTH : 935
		COMMON : 235
		TOTAL AREA : 1170



WEST FACE	2	PLINTH : 1080
		COMMON : 270
		TOTAL AREA : 1350



3D VIEW 2 BHK



## Building trust. Building relations.

Parijatha Homes & Developers has built itself a rich legacy in the real estate domain. It has over 2 decades of rich experience and has won accolades and appreciation from customers for its reliability, transparency and trust. The company's strict adherence to quality-benchmarks is what keeps customer satisfied. High standards and innovative thinking are propelling the company to dot the city's skyline with many beautiful landmarks.

An  
ISO 9001:2005  
Company



BUILDERS & DEVELOPERS



**PARIJATHA**  
HOMES & DEVELOPERS PVT. LTD.

*The Honest Realtors*

An ISO 9001:2005 Company

**Corporate Office :** 1st Floor, Meenakshi House, Road No. 7,  
Beside Ratnadeep Supermarket, Banjara Hills, Hyderabad - 34.

**Regd. Office:** Flat No 109, 1st Floor, GBS Enclave, Moti Valley,  
Tirumalgherry, Secunderabad - 500015, Telangana.

**Website :** [www.parijathahomes.com](http://www.parijathahomes.com)

**Contact :** +91 40 4346 2069 / [parijathahomes45@gmail.com](mailto:parijathahomes45@gmail.com)

**TOLL FREE NO. - 1800 5720 599**

Disclaimer: The contents provided in this brochure are intended for information purposes only and are not intended to constitute an offer solicitation. We reserve our right to change or modify any information, material, data, floor plans, specification etc. Customers are responsible for seeking advice of professionals, as appropriate, regarding the information, opinions, advice or contents pertaining to the property and its development, the details of which are set out in the brochure. We make no representations and disclaim all warranties, whether express, implied or statutory, including but not limited to warranties as to accuracy, reliability, usefulness, completeness, merchantability or fitness of information for any particular purpose, not infringement and any damages ensuing thereby.



HMDA FILE NO. 037128/MED/R1/U6/HMDA/06072020

ARCHITECTURAL  
CONSULTANTS



Swastik Plaza, 401,  
Above Himalaya Book World,  
Sanjeeva Reddy Nagar, Hyderabad,  
Telangana State - 500 038, INDIA.  
[www.slickarchitects.com](http://www.slickarchitects.com)

CONCEPT,  
DESIGN & PRINT

**CRYSTAL  
COMMUNICATIONS**  
M - +91 92461 53944

For Details Please contact :